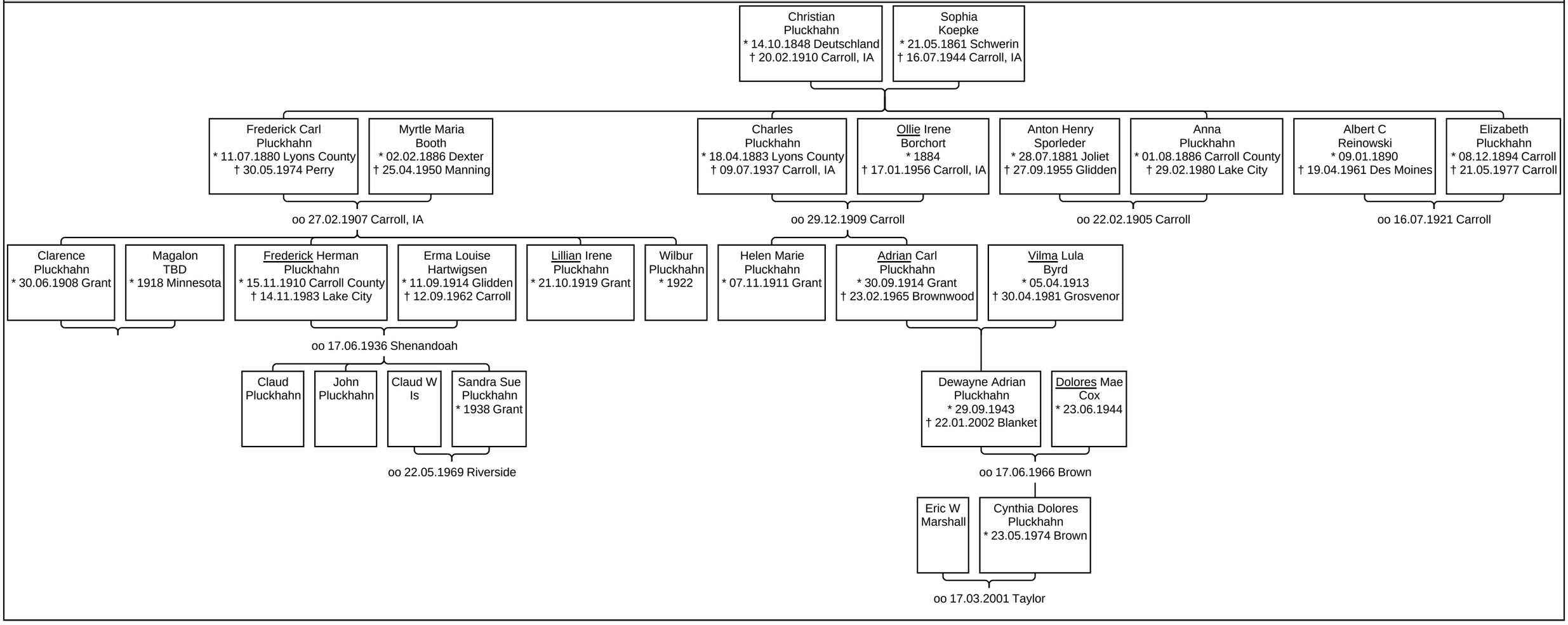Nachfahren von Christian Pluckhahn