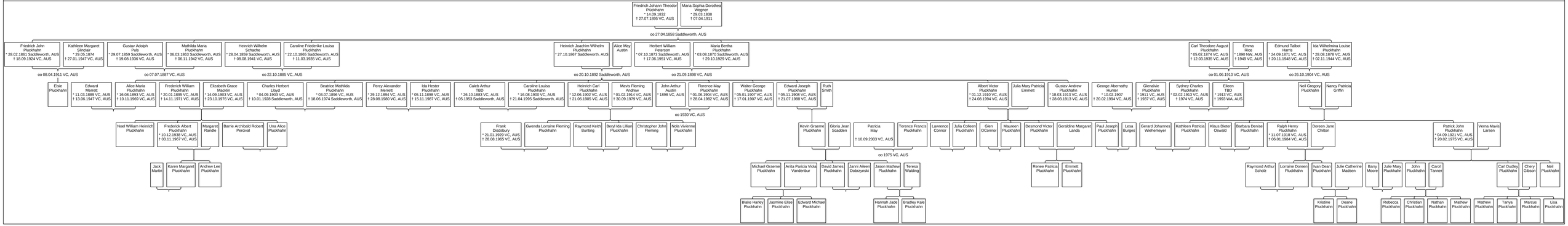Nachfahren von Friedrich Johann Theodor Plückhahn