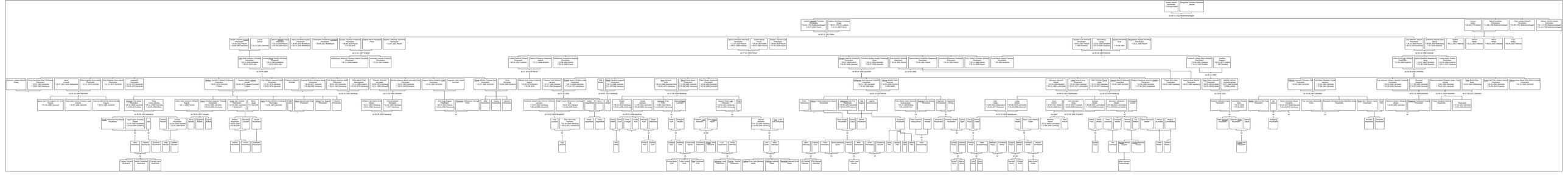Nachfahren von Gustav Martin Plückhahn